

AS-IS BRAND

WOOD PANELS BY INSTONE

Keep 'em Coming! Creative Suggestions from Creative Customers...

HANG LOOSE

- pictures, mirrors, & wall décor can be hung directly into AS-IS.
- Make sure to follow normal hanging instructions. If the item is heavy, you should ensure the screw(s) are long enough to go through the AS-IS boards and into a stud.



RUSTY OL' NAIL

- Use nails of different sizes, old nails, bent nails, rusty nails.
- Leave some nails out slightly, while hammering others very deep.
- Create rusty nails using water and the elements.
- Hammer nails in & hammer at an angle to create bent nail look.
- Add additional 'nail' or 'insect' holes using a drill or nail.
- Then sit back and enjoy a 'rusty nail' (1.5 oz. scotch, ½ oz. Drambuie)

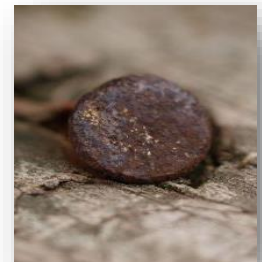

SIZE MATTERS

- Vary the width of the boards by ripping (cutting) at random sizes prior to install. This creates a more salvaged and custom look.
- Vary the length of the boards by cutting them randomly. There may already be 12", 24", and 36" boards in your box(es).



COMBO #5

- Combining pieces from different colors of AS-IS can create the right custom wall color you're looking for. **POPULAR MIXES**
 - Adding a box of BLACK-ISH to highlight a RAW-ISH wall.
 - Adding a box of WHITE-ISH to highlight a RED-ISH wall.
 - Combining two colors equally to create a 'half n' half wall'.
 - Combining ALL or A FEW different colors to create very colorful wall.

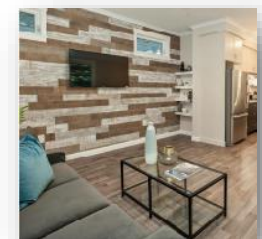

AS-IS BRAND

WOOD PANELS BY INSTONE

Keep 'em Coming! Creative Suggestions from Creative Customers...

COLOR ME BAD

- If the color is close, but slightly off what you need, you can make the necessary changes using regular interior paint (acrylic latex). Add highlights with a short brush, sponge, or airless sprayer.



DESIGNER FRAMES

- Use leftover pieces to create picture frames.
- Paint wall with chalkboard paint and then frame with AS-IS.
- AS-IS to case a door or window & add some funk to a room.
- Create a custom frame around ANYTHING hanging on your walls.



ALL OF THE LIGHTS ALL OF THE LIGHTS

Add some lights to any AS-IS frame for an extra dramatic effect.



BANG YOUR HEAD

- Install AS-IS directly on your bedroom wall to create a custom headboard. This can be done directly onto the wall, or onto a 'floating' piece of plywood or OSB.



HANG JACKET / JEWELRY HERE

- Install hooks, old doorknobs, railway spikes, horseshoes, etc. onto an AS-IS wall. If items will be heavy, you should ensure the screw(s) are long enough to go through the AS-IS and into a stud.



LEFTOVERS YOU'LL LOVE

- Using a white sharpie, paint, or chalk, create a custom sign using extra pieces of AS-IS.

